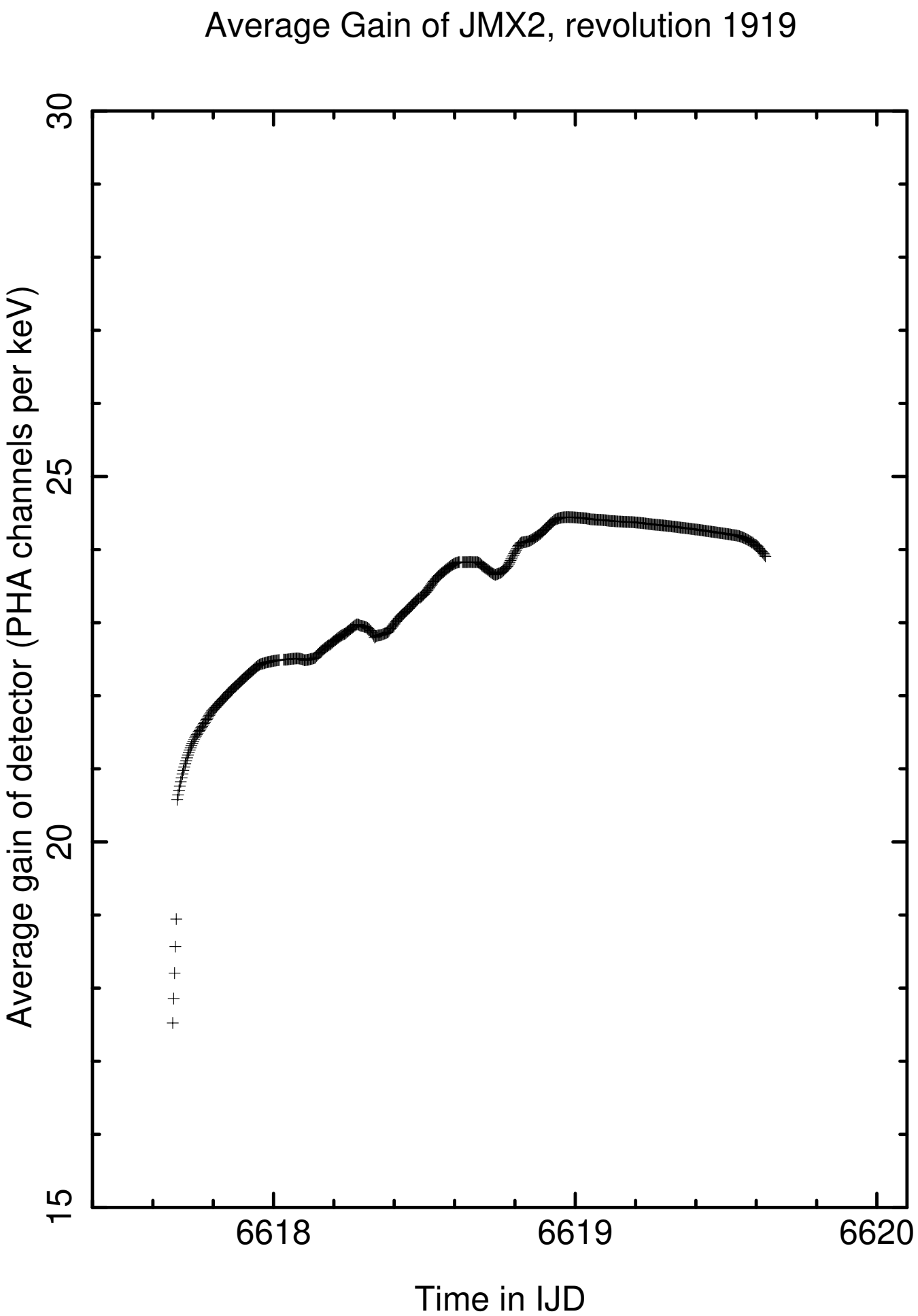

oxborrow 19−Feb−2018 10:40